MT
546
.R38
T9
1924

MT
546
.R38
T9
1924

Digitized by the Internet Archive
in 2018 with funding from
Brigham Young University

https://archive.org/details/tziganeharpe01rave

HAROLD B. LEE LIBRARY
BRIGHAM YOUNG UNIVERSITY
PROVO, UTAH

TZIGANE

HARPE — **Maurice RAVEL**

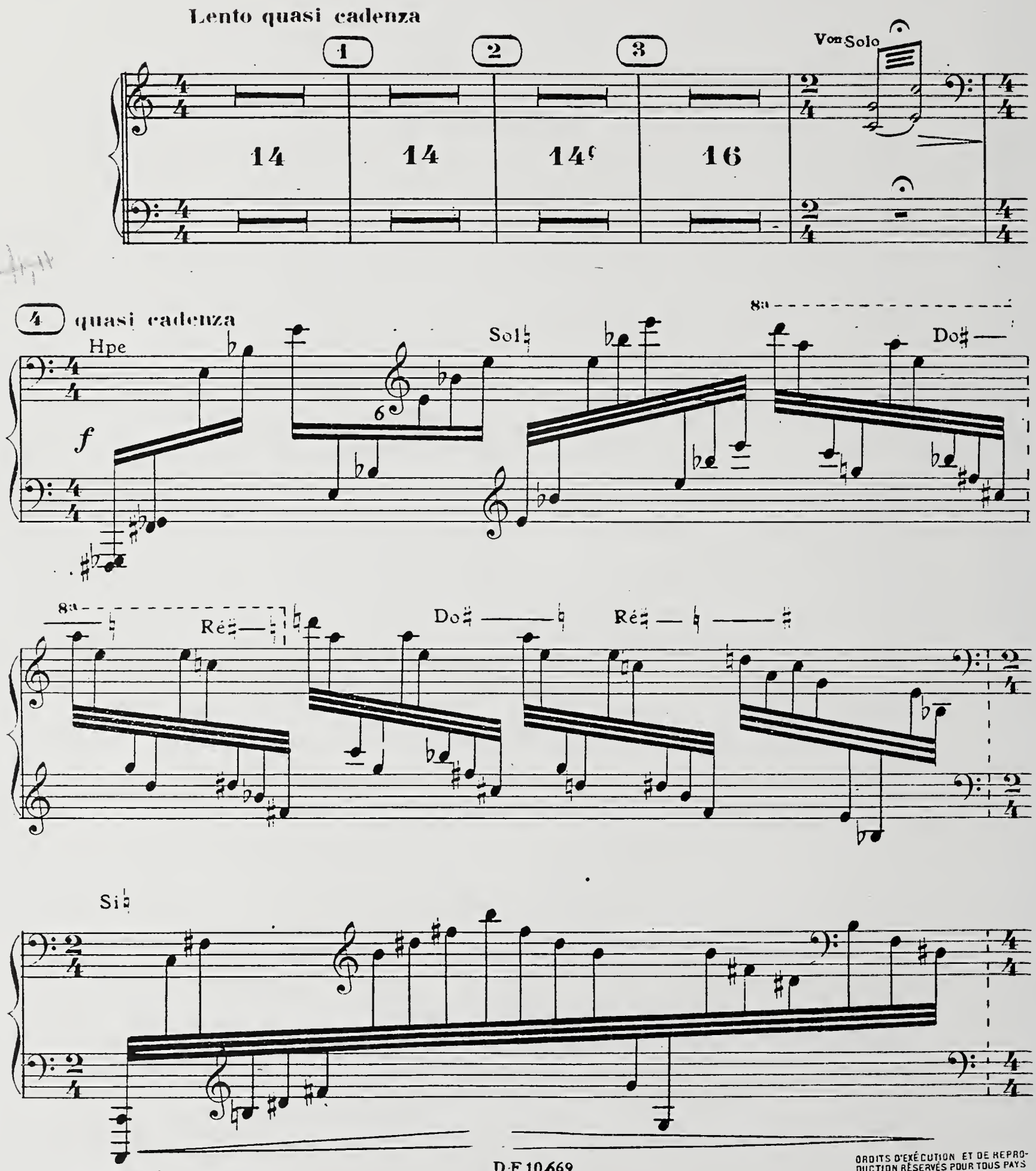

DURAND & Cie Editeurs
4, place de la Madeleine, Paris.

DROITS D'EXÉCUTION ET DE REPRODUCTION RÉSERVÉS POUR TOUS PAYS

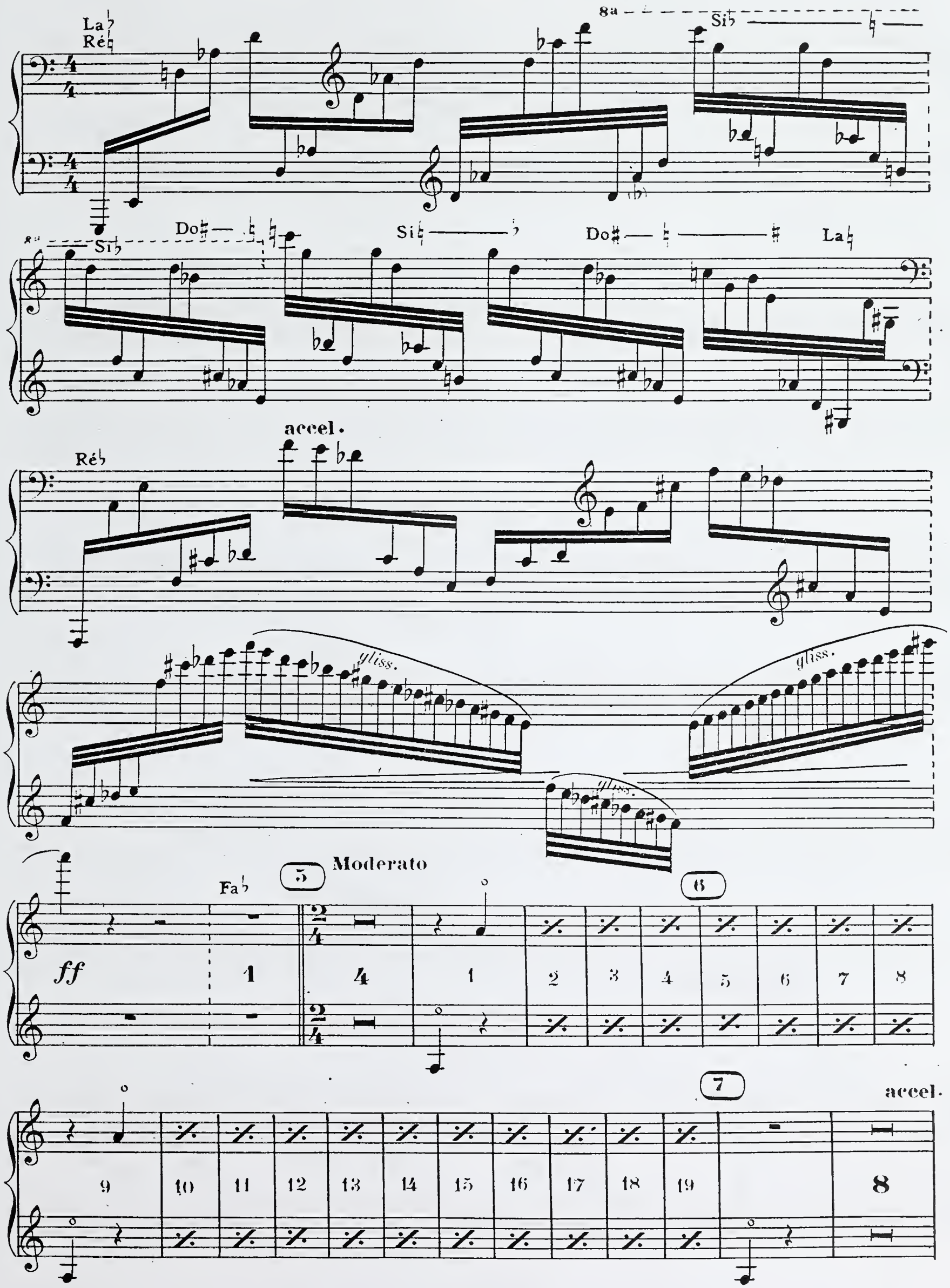
La♭
Ré♮
8a
Si♭
Si♭
Do♯
Si♮
Do♯
La♮
accel.
Ré♭
gliss.
gliss.
gliss.
Fa♭
5
Moderato
6
ff
1
4
1
2
3
4
5
6
7
8
7
accel.
9
10
11
12
13
14
15
16
17
18
19
8

Allegro

Fa♭

Poco più moderato

8

9

Mi♯ Ré♭ accel.

7

10 Allegro

Do♭

11 T° 1°

15

12 Allegro

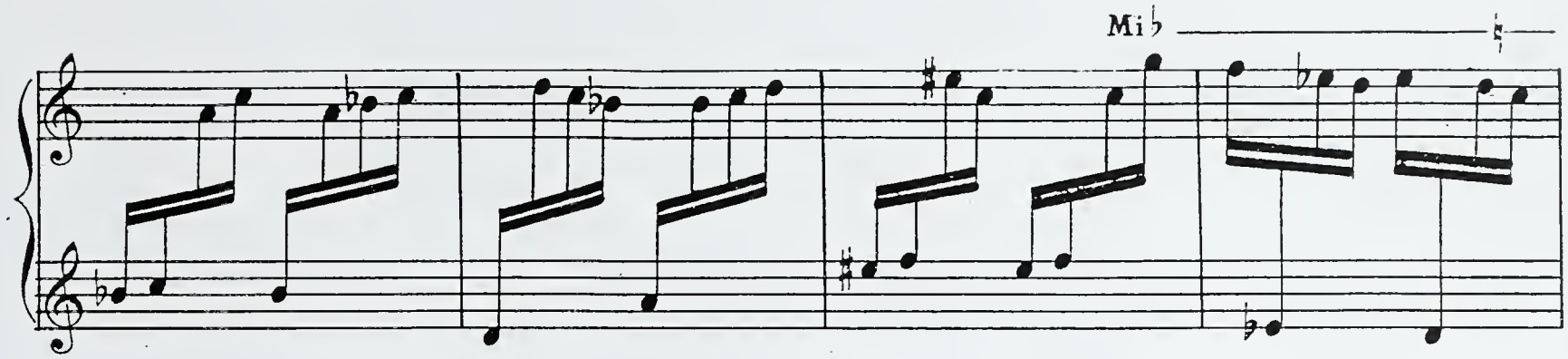
Mi♭

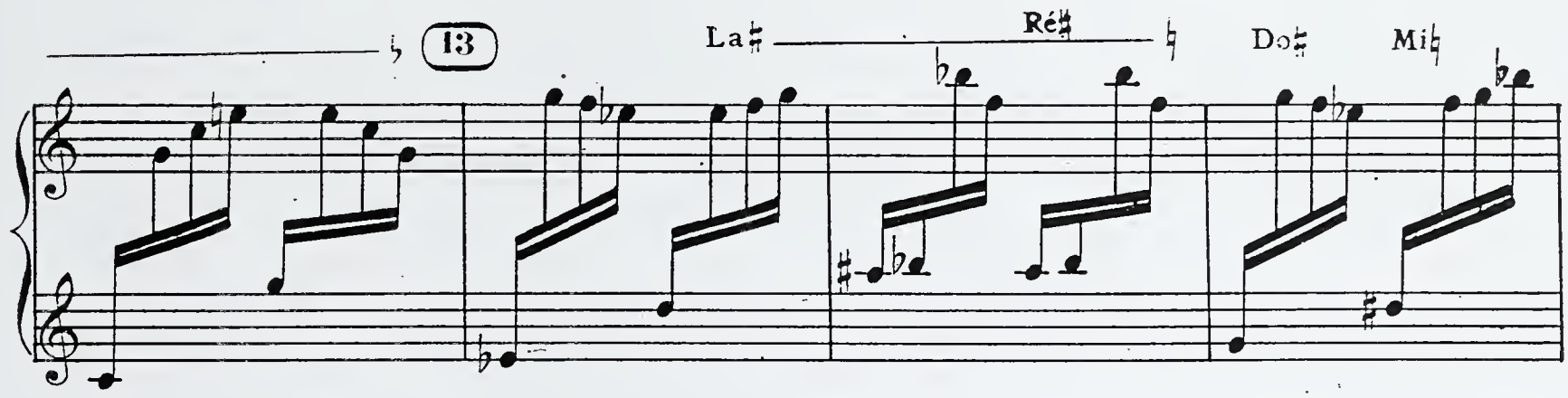
13
La♯
Ré♯
Do♯
Mi♭

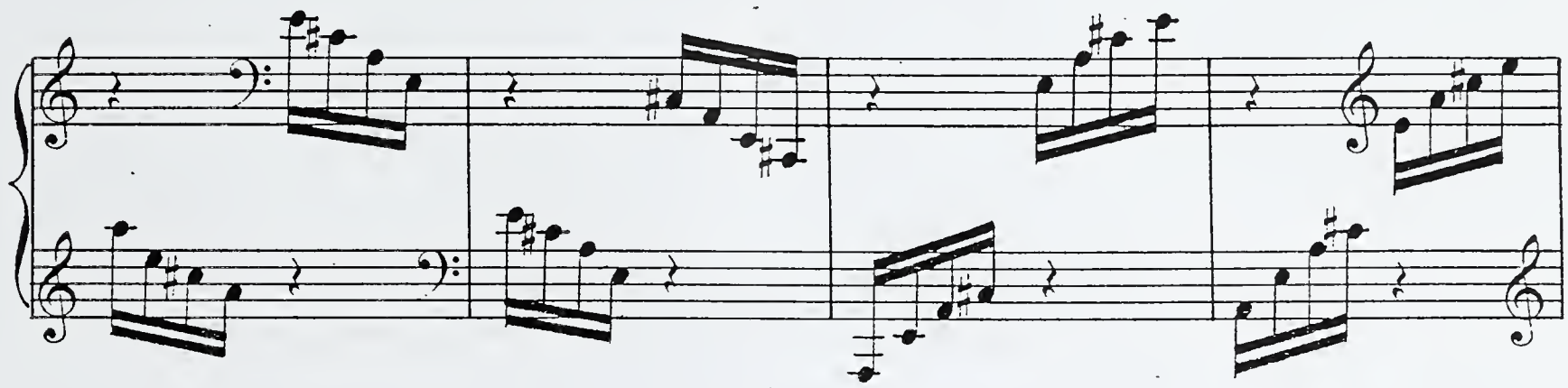

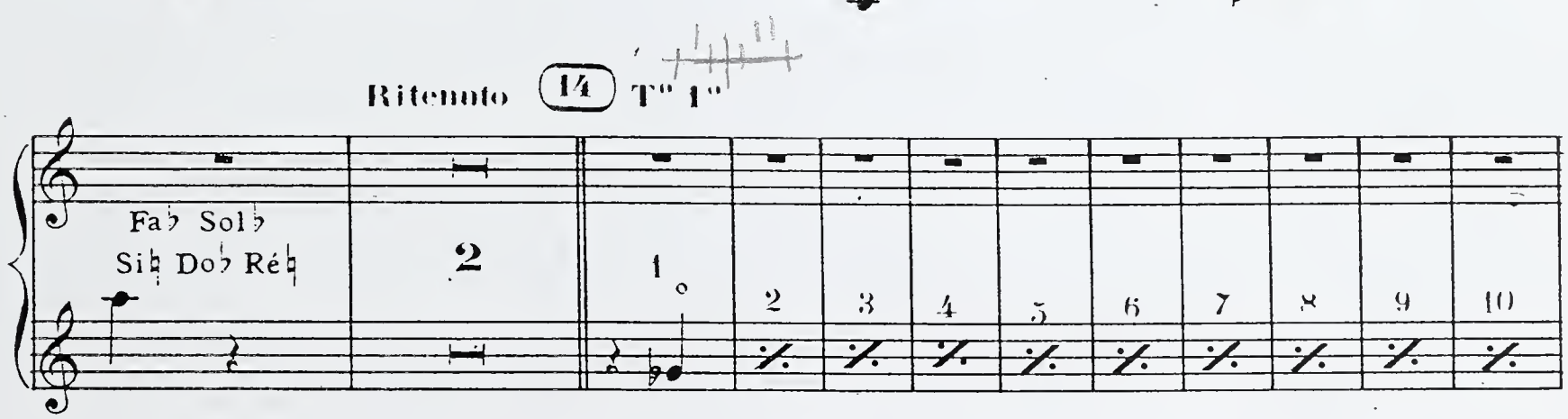
Ritenuto
14
T° 1°
Fa♭ Sol♭
Si♭ Do♭ Ré♭
2
1
2
3
4
5
6
7
8
9
10

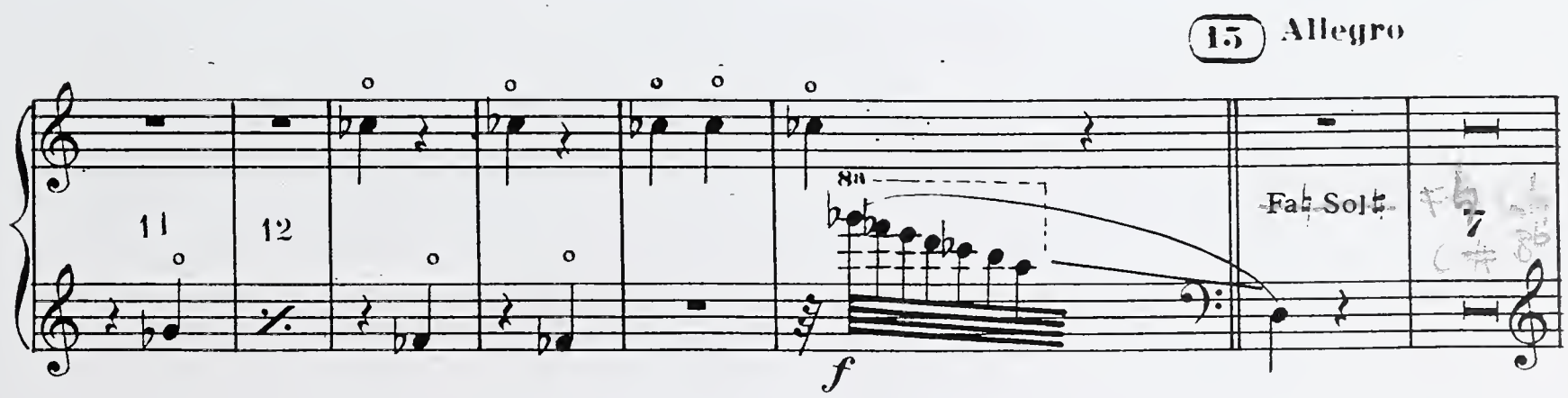
15
Allegro
11
12
8a
f
Fa♭ Sol♭
7

HARPE

16

f

Sol♯

Fa♯ Mi♭

17 Meno vivo grandioso

18

Von Solo

8va

Sol♯ Si♮
Do♮
Ré♯

7

4

19

Hpe

7

ff

Ré♮

Sol♮

Fa♮

Do♯ Fa♯ 20 Moderato 21 Esitando accel.

10 p

Vivo Sol♯ rall. Mi♯ Allegro accel. Sol♮ Si♮ Mi♮ Vivo Fa♮ Do♮

22 Moderato accel. Vivo Fa♯ 23 Meno vivo

4 2 f 6

24 accel. Ré♯ Vivo Do♯

9 mf

La♭ Fa♮ 25 Meno vivo La♮ Si♭ Do♮ accel. poco a poco

f ff 5

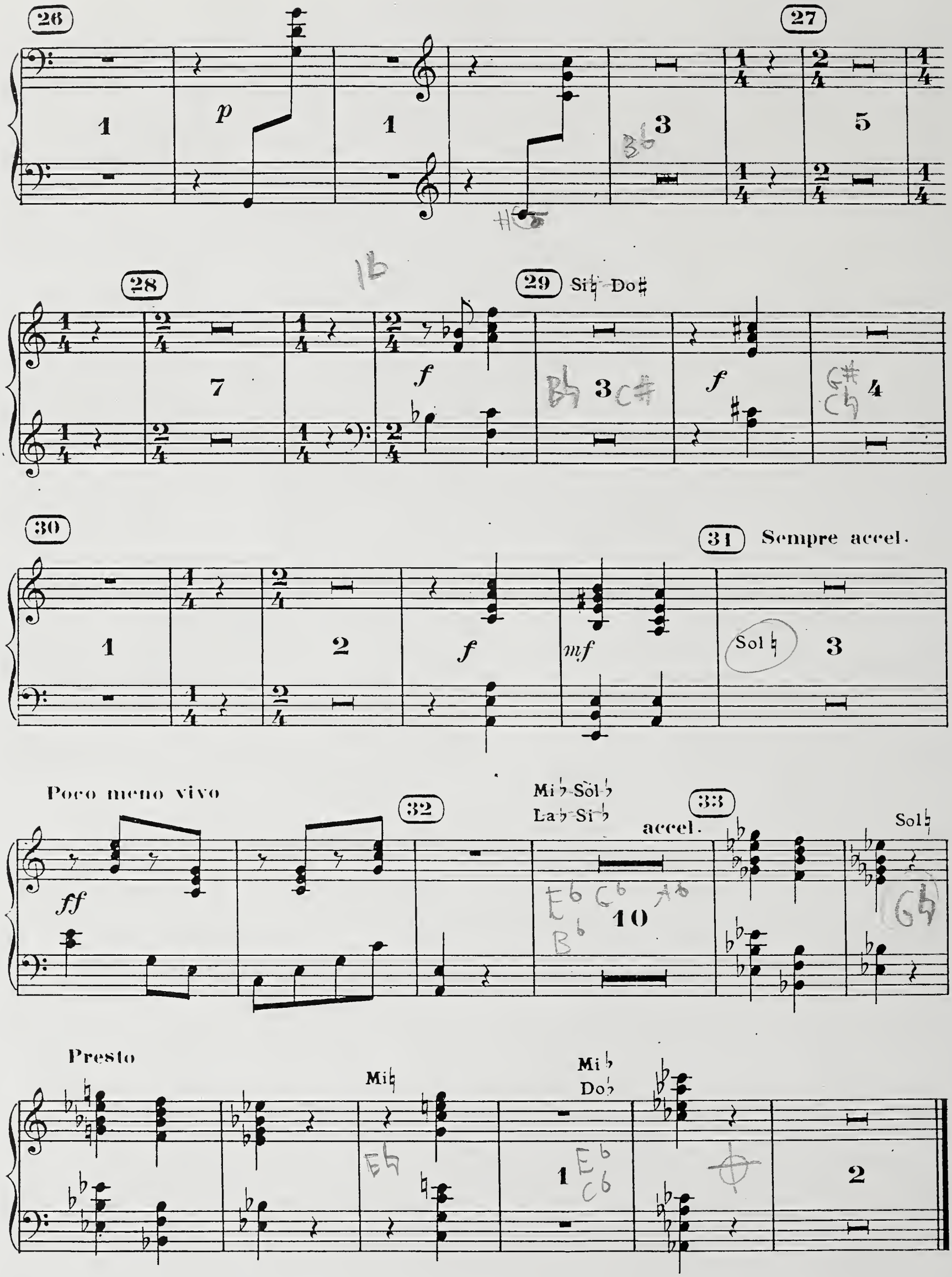
26
27
28
29 Si♭ Do♯
30
31 Sempre accel.
Poco meno vivo
32
Mi♭ Sol♭
La♭ Si♭
accel.
33
Presto
Mi♭
Mi♭
Do♭

BRIGHAM YOUNG UNIVERSITY
3 1197 23390 1500

Date Due

All library items are subject to recall at any time.

MAR 11 2016		
APR 19 2016		

Brigham Young University